

# Candidate Test Platform

# Content

1. Test Basic Requirement
2. Candidate mailer
3. Lockdown Browser
  - Download
  - Install
  - Launch
4. Starting with the Test
5. Test end Thank You message

# 1. Test Basic Requirements:

- Ensure you have a Webcam connected to your System.
- **OS Requirements:**
  - Windows: 11, 10, 8 is compatible. However, Windows 10S is not a compatible operating system.
    - ✓ Includes 86x32 and 64bit processors and RAM 64bit processors using 86x emulation
  - Mac: macOS 10.12 to 10.15
  - Not supported on Linux
- **Candidate device Memory specs:**
  - Windows: 2 GB RAM
  - Mac: 2 GB RAM
- **Candidate device Hard Disk Space specs:**
  - Windows: 200 MB of free hard disk space
  - Mac: 200 MB of free hard disk space

# 1. Test Basic Requirements:

- **Browser Requirements:** This Assessment is supported by the below listed Browsers/Versions only
  - Google Chrome (version 100.0 and above).
  - Mozilla Firefox (version 100.0 and above).
- In case you are taking the test on Windows 8, make sure you disable all the popups/ notifications.
- An internet connection with good speed will ensure a smooth process, for this exercise please ensure that you have at least 2mbps.
- Ensure you are in a quiet area with good lighting.
- To ensure your webcam is working fine please [Click Here](#)

# 2. Candidate Test Email Template

Candidate will receive an email from [talentcentral@shl.com](mailto:talentcentral@shl.com) with all the test instructions and requirements once the test is scheduled.

Dear Candidate,

Thank you for your interest towards a career opportunity with LTIMindtree. **In the next step, you will undergo our Online Auto Proctoring Assessment.**

**PFB Online Test Details:**

Particulars	Details
Test URL	<a href="#">To start your test click here</a>
Test Start Date/Time	00:00 am, 1st February 2025, UTC +05:30, IST (New Delhi)
Test End Date/time	23:59 pm, 1st February 2025, UTC +05:30, IST (New Delhi)

**Following are the steps for taking the test:**

**Step 1:** Please note that this assessment will prompt you to use the **Lockdown browser**. Click on the below links to **download lockdown browser**.

- Mac device – Lockdown browser download URL: <https://amcatglobal.aspiringminds.com/assets/major/respondus/installLDBOEM-SDK.zip>
- Windows device– Lockdown browser download URL:

## 2. Candidate Mailer

Please read the instruction carefully and click on "[To start your test click here](#)" highlighted below.

**Please ensure that you finish your test at a stretch, without a break.**

Please find below the Test URL/Link that you are required to use to log into the test.

PFB Online Test Details:

Particulars	Details
Test URL	<a href="#">To start your test click here</a>
Test Start Date/Time	00:00 am, 1st February 2025, UTC +05:30, IST (New Delhi)
Test End Date/time	23:59 pm, 1st February 2025, UTC +05:30, IST (New Delhi)

For any issues related to the Online Test, please [Click Here](#) or to chat with us.

# 3. Lockdown Browser Page

- On clicking on test link, it will open below page in your system default browser. If this is first time you are taking a test with Lockdown Browser, you need to click on **“Download Lockdown Browser”**, else you can click on **“Launch Lockdown Browser”**.
- With Lockdown browser, candidates will not be able to switch tab or take print screen, so we need to disable off focus, print screen and geo-location features. Screen share or projection will also not work with this.

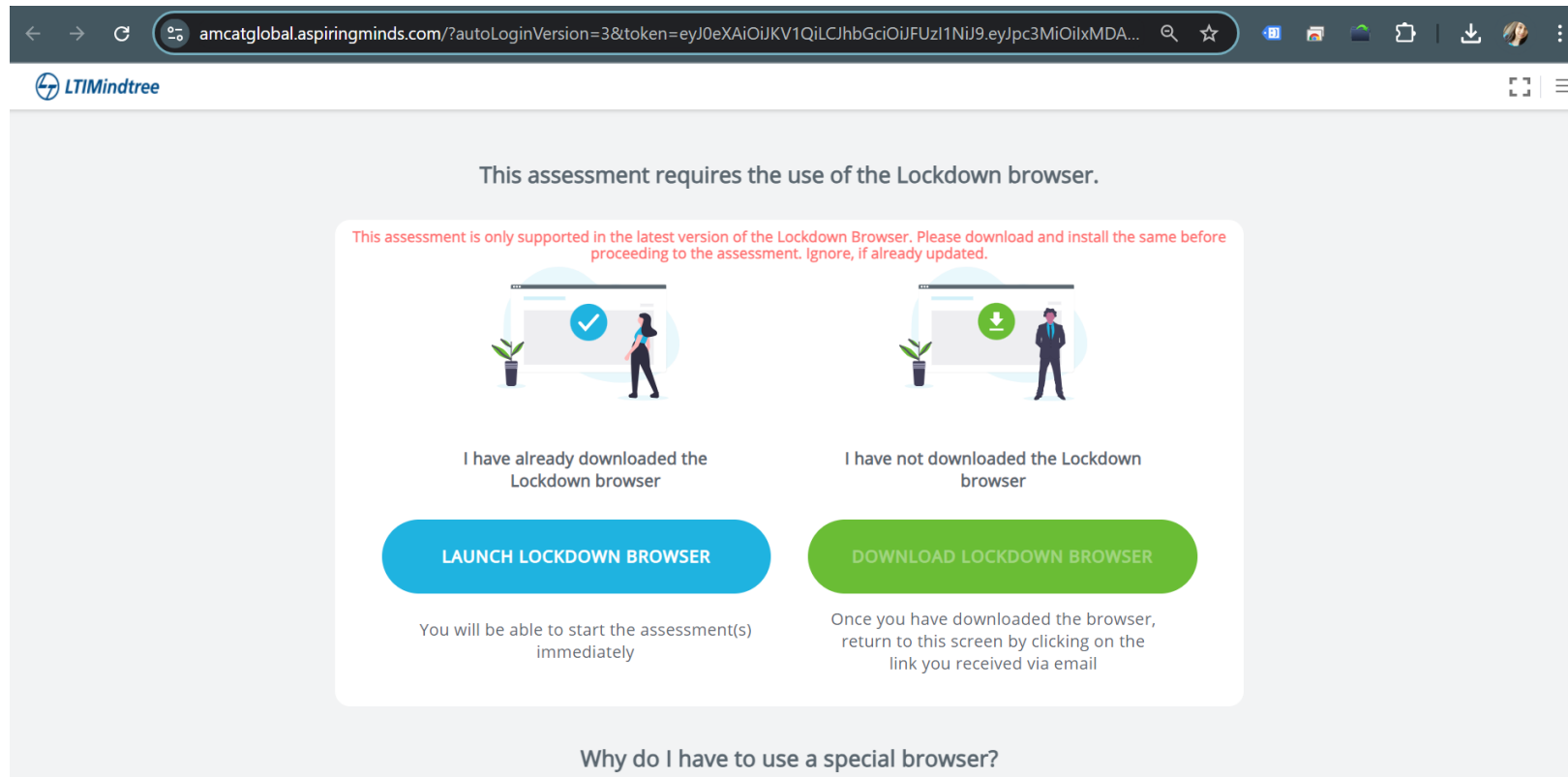

# 3.1 Download Lockdown Browser

To download lockdown browser, click on **“Download Lockdown Browser”**

This assessment requires the use of the Lockdown browser.

I have already downloaded the Lockdown browser

**LAUNCH LOCKDOWN BROWSER**

You will be able to start the assessment(s) immediately

I have not downloaded the Lockdown browser

**DOWNLOAD LOCKDOWN BROWSER**

Once you have downloaded the browser, return to this screen by clicking on the link you received via email

# 3.1 Download Lockdown Browser

1. To download lockdown browser, click on “**Download Lockdown Browser**”, it will ask your permission to download and save setup in your system.
2. Click on “**Save**” to proceed.

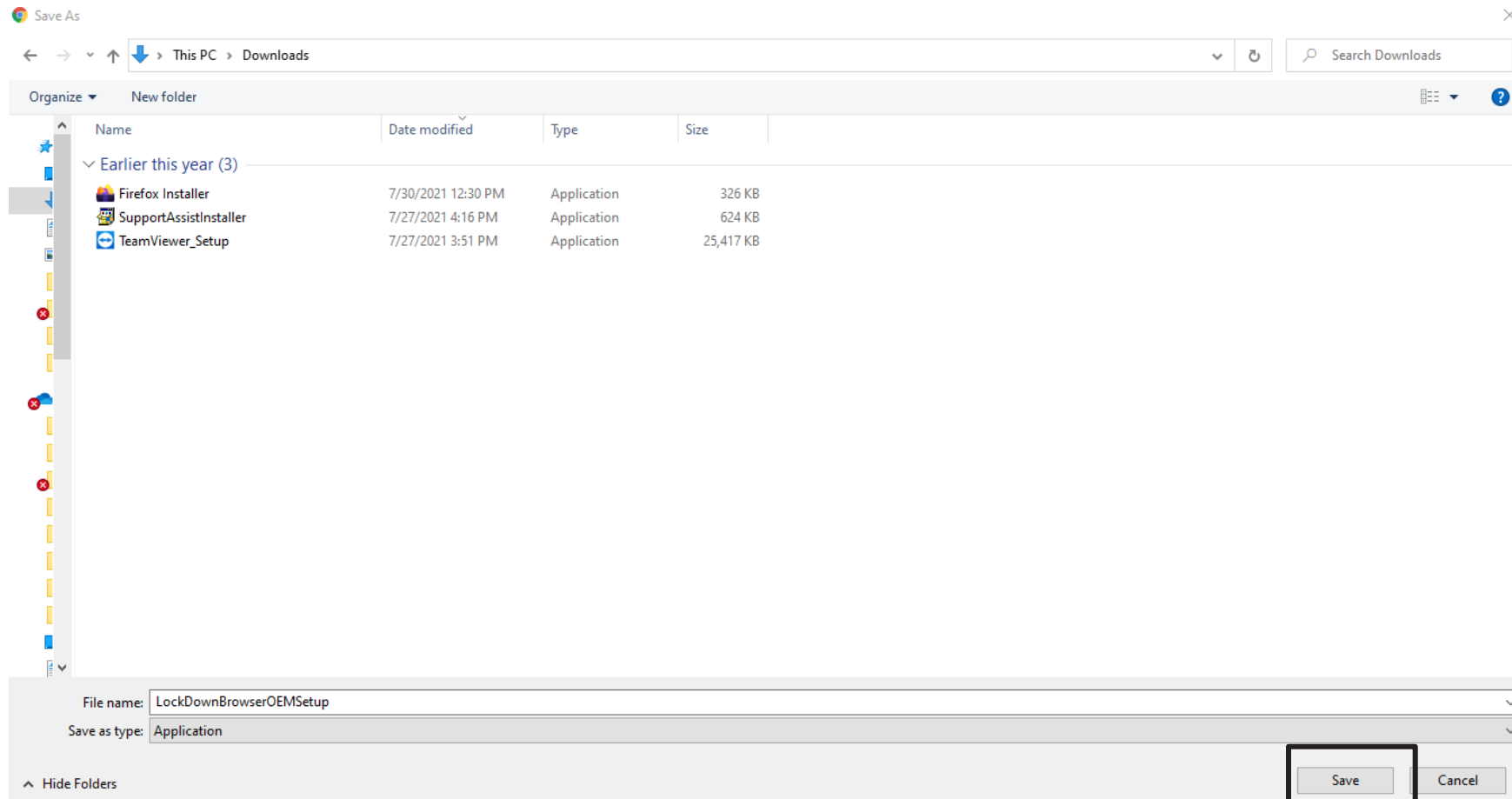

## 3.2 Install Lockdown Browser Setup

1. Click on downloaded setup available at bottom of your browser or you can go to folder where you have downloaded and saved this setup in 2.1 step.
2. You can also open **Downloads** page of your browser to check the file location of saved setup.

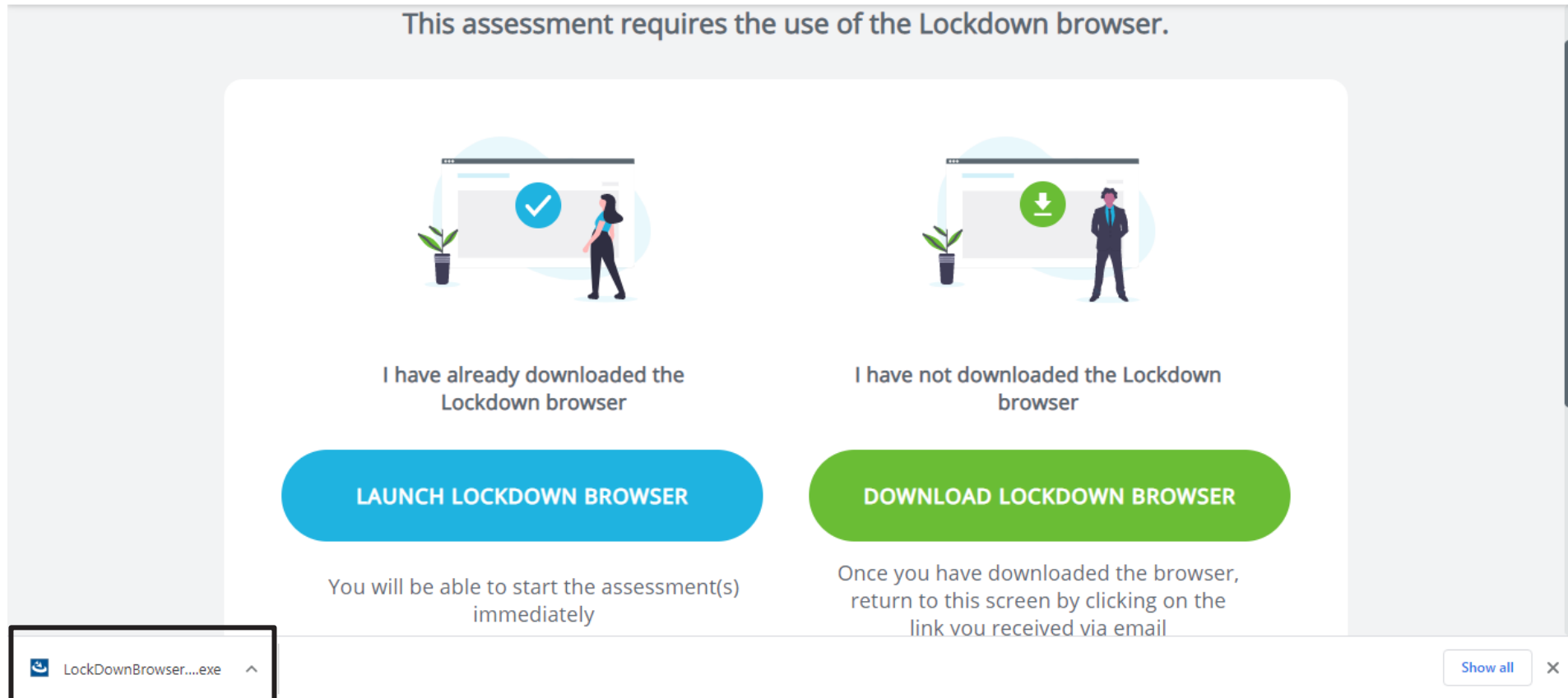

This assessment requires the use of the Lockdown browser.

I have already downloaded the Lockdown browser

**LAUNCH LOCKDOWN BROWSER**

You will be able to start the assessment(s) immediately

I have not downloaded the Lockdown browser

**DOWNLOAD LOCKDOWN BROWSER**

Once you have downloaded the browser, return to this screen by clicking on the link you received via email

LockDownBrowser....exe

Show all

# 3.2 Install Lockdown Browser Setup

1. To install the lockdown browser, click on Next as shown in below window.
2. System will automatically complete the installation and will display 2<sup>nd</sup> Image, click on **“Finish”**.
3. Now setup has been installed in your system.
4. Click on **“Launch Lockdown Browser”** now.

LAUNCH LOCKDOWN BROWSER

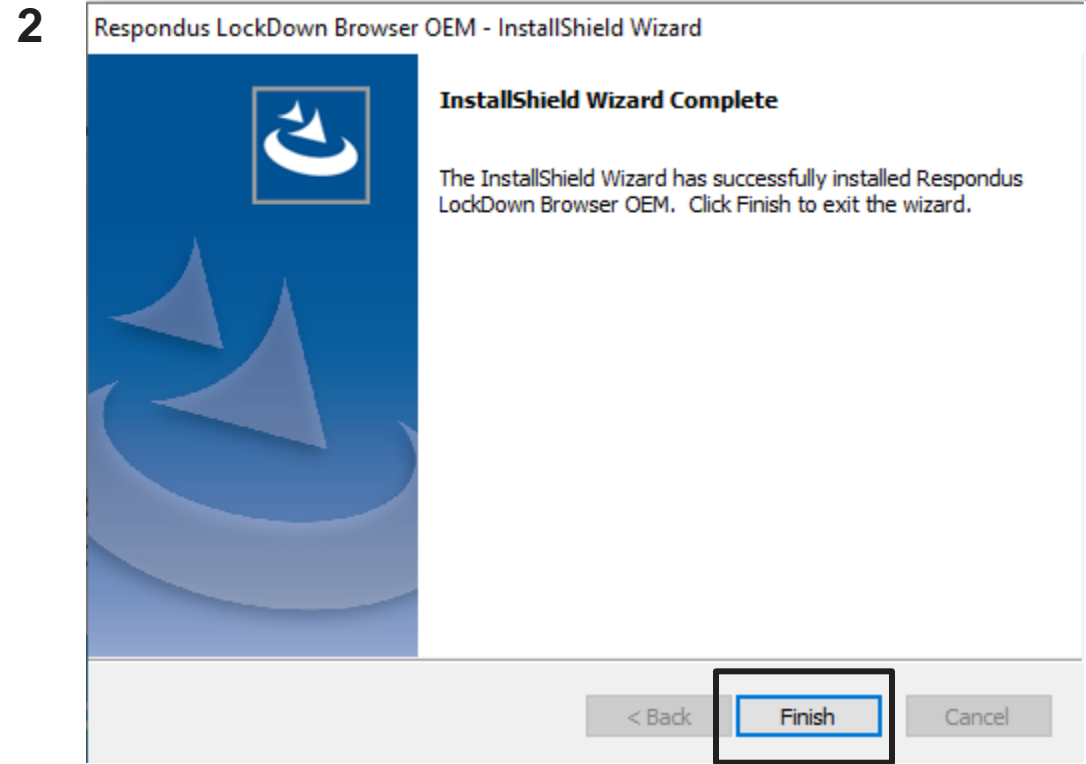
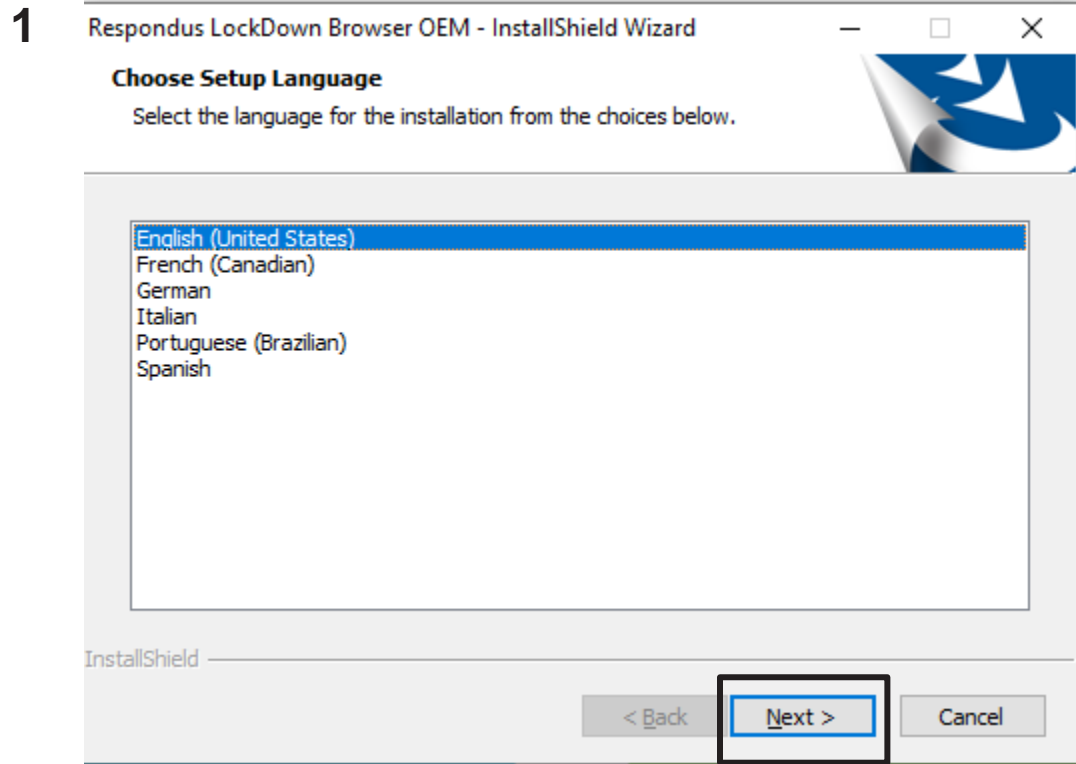

# 3.3 Launch Lockdown Browser

1. Click on **“Launch Lockdown Browser”** now.
2. Pop will come as shown in 2<sup>nd</sup> Image to take your permission to open Lockdown Browser, click on **“Open LockDown Browser OEM”**.

1

I have already downloaded the Lockdown browser

**LAUNCH LOCKDOWN BROWSER**

You will be able to start the assessment(s) immediately

I have not downloaded the Lockdown browser

**DOWNLOAD LOCKDOWN BROWSER**

Once you have downloaded the browser, return to this screen by clicking on the link you received via email

2

Open LockDown Browser OEM?

https://amcatglobal.aspiringminds.com wants to open this application.

Always allow amcatglobal.aspiringminds.com to open links of this type in the associated app

**Open LockDown Browser OEM** Cancel

# 4 Test Platform : Starting with Test

- System will open a test in Lockdown Browser.
- It will ask to close the applications running on the background like Team viewer, Teams, Zoom., etc. one by one as shown in below snapshots.
- You need to click on “**Close Process**” to begin with the test, system will automatically close processes running at the backend.

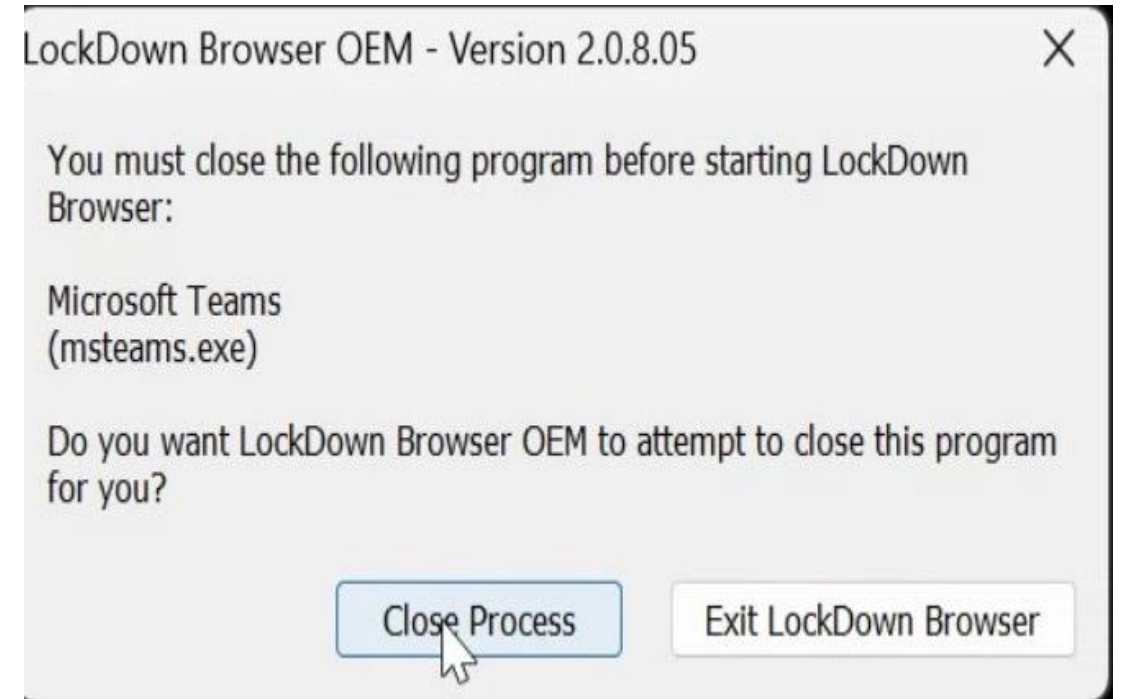
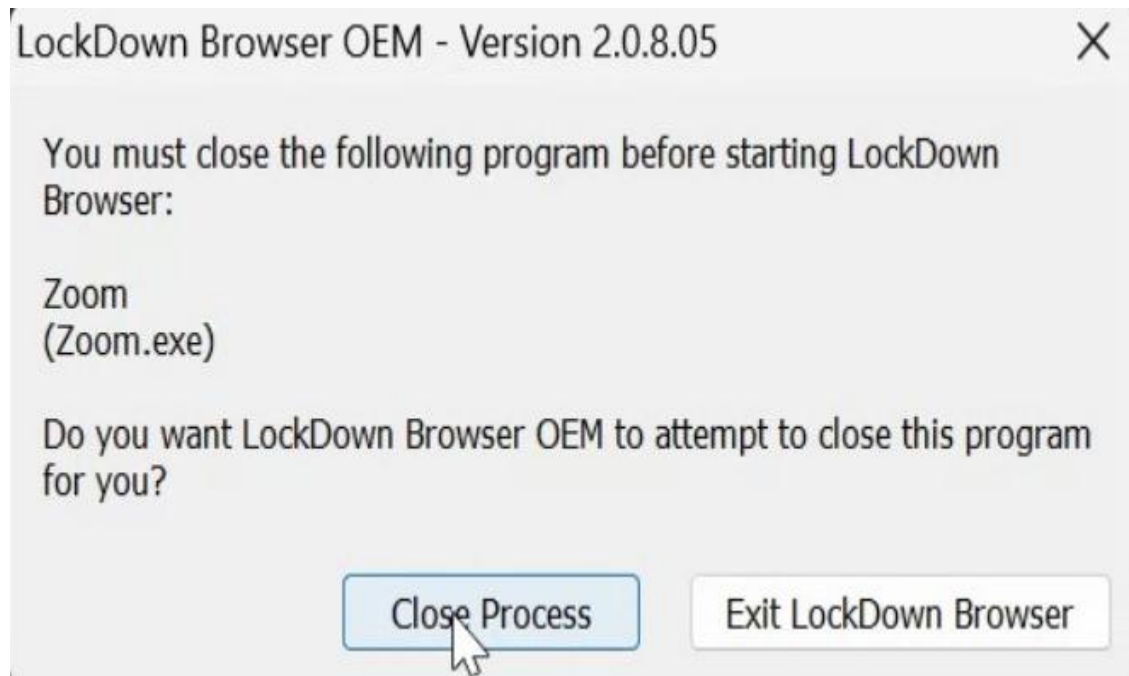

# 4 Test Platform : Request Access and DPN

- It will ask your permission to access webcam and microphone, click on Allow.
- Please read the **“Data Protection Notice”** and toggle the bar available at bottom left beside **“I confirm I have read and understood this notice.”**
- Click on **“Continue”** to proceed with the test.

amcatglobal.aspiringminds.com/?autoLoginVersion=3&token=eyJ0eXAiOiJKV1QiLCJhbGciOiJIUzI1NiJ9.eyJpc3MiOiIxMDA...

LTIMindtree

### Candidate Online Assessment Data Protection Notice

This Notice was last updated on 01 August 2023.

**CHANGES TO THIS NOTICE:** This Notice has been updated following an annual review to add additional product information and improve the ease of use.

- > Who we are and Scope of Notice
- > Employer as the Data Controller
- > SHL as the Data Controller
- > Data Sharing and Your Rights
- > SHL Data Protection Officer Contact Details:

I confirm I have read and understood this Notice. Continue

# 4 Test Platform : Assessment Supervision

- Candidate can go read the assessment supervision terms.
- Once read, candidate need to share **Consent** by clicking on the checkbox.
- Click on **Continue**

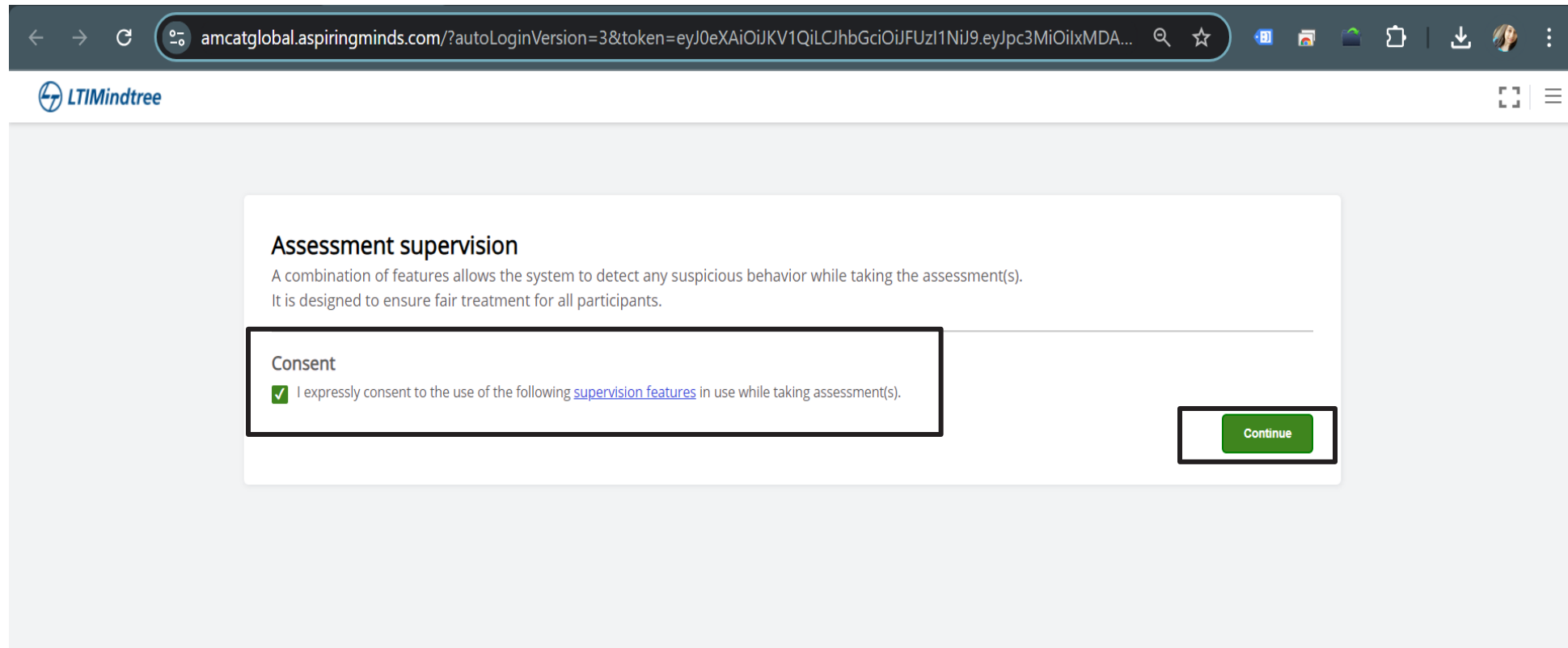

# 4 Test Platform : Identity Verification

- Candidate need to click his/her image with I-card in the given frame.
- Click on **Take**
- Click on **Submit**

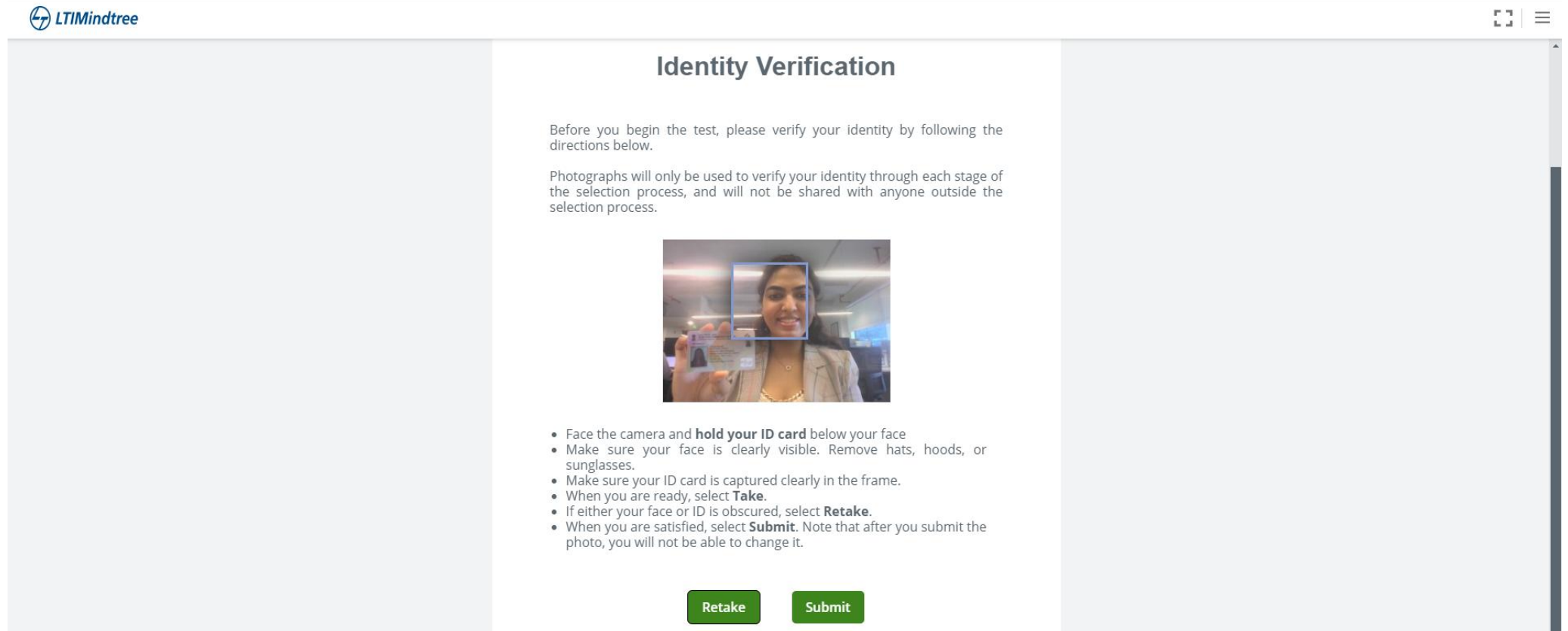

# 4 Test Platform : Registration Form

- Candidate need to fill the whole registration form
- Upload required documents
- Read **Terms and Conditions** and click on **I agree.**
- Click on **Continue**

\* indicates mandatory fields.

### Personal Information

First Name - As per the Aadhaar card \*

Middle Name - As per the Aadhaar card

Last Name - As per the Aadhaar card \*

Name of Father/Mother/Guardian \*

Date of Birth (YYYY/MM/DD) \*

Contact No. \*

Email-ID \*

Gender \*  Male  Female  Others

Nationality \* SELECT

Permanent Residence State \* SELECT

Permanent Residence City \* SELECT

Yes  I agree to [Terms and Conditions](#)

CANCEL CONTINUE >

# 4 Test Platform : Registration Form

- Candidate need to fill the whole registration form
- Upload required documents

**Class 10th Details:**

- SSC Score type \* (Dropdown menu: SELECT)
- SSC Aggregate Score \* (Text input field)
- SSC Year of Passing \* (Dropdown menu: SELECT)
- SSC Institute Name \* (Text input field)
- Have done HSC? \* (Radio buttons: Yes, No)

**Class 12th Details:**

- HSC Score type \* (Dropdown menu: SELECT)
- HSC Aggregate Score \* (Text input field)
- HSC Year of Passing \* (Dropdown menu: SELECT)
- HSC Institute Name \* (Text input field)

At the bottom of the form, there is a checkbox labeled "No" and a link "I agree to Terms and Conditions". Below this, there are two buttons: "CANCEL" and "CONTINUE >".

# 4 Test Platform : Registration Form

- Candidate need to fill the whole registration form
- Upload required documents

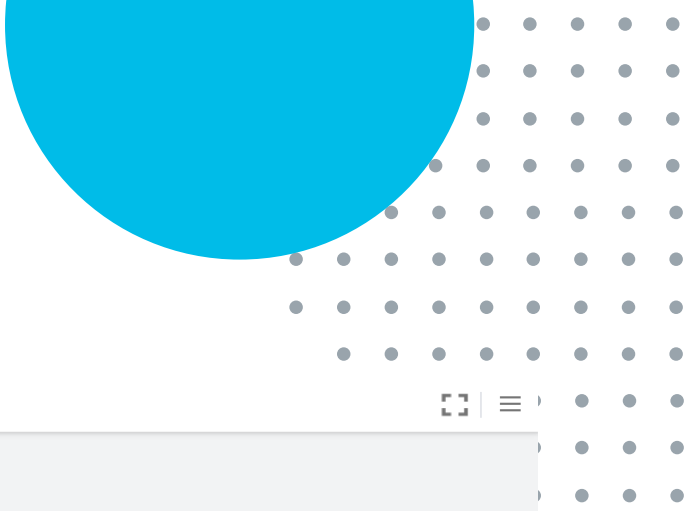

- What is your current graduation? \*  Post graduation  Under graduation
- Post-Graduation Course Name \*
- Post Graduation Category (In case of Integrated PG, fill "Not Applicable" in Graduation Details) \*
- Post-Graduation Stream \*
- Post-Graduation Course type \*
- Post-Graduation Aggregate Score type \*
- Post-Graduation Aggregate Score \*
- Post-Graduation College Name \*
- If College name is selected as "Others", specify College Name otherwise mention "Not Applicable" \*
- Post-Graduation University \*
- Post-Graduation State \*

At the bottom, there is a toggle for "No" and a link "I agree to Terms and Conditions". Buttons for "CANCEL" and "CONTINUE >" are also present.

# 4 Test Platform : Registration Form

- Candidate need to fill the whole registration form
- Upload required documents

- Graduation Degree Course Name \* ?
- Graduation Degree Stream \* ?
- Graduation Degree Course type \* ?
- Graduation Degree Score type \* ?
- Graduation Degree Aggregate Score \* ?
- Graduation Degree College Name \* ?
- If College name is selected as "Others", specify College Name otherwise mention "Not Applicable" \*
- Graduation Degree University \* ?
- Graduation Degree State \* ?
- Graduation Degree City \* ?
- Graduation Degree - Year of Passing \* ?
- Graduation Degree No. of Active backlogs \* ?
- Have you pursued a diploma? \*  Yes  No

At the bottom of the form, there is a "No" button, a link "I agree to Terms and Conditions", a "CANCEL" button, and a "CONTINUE >" button.

# 4 Test Platform : Registration Form

- Do not upload password protected files
- Do not upload corrupted files
- Make sure the file size is not more than 2mb each

Have you pursued a diploma? \*  Yes  No

**Additional Information**

Foreign Languages Proficiency Choose all that apply

Upload duly signed and acknowledged Eligibility criteria (Password protected and corrupted files not allowed) \* ?

Upload College ID Card (Password protected and corrupted files not allowed) \* ?

Resume (Password protected and corrupted files not allowed) \* ?

**Important Declarations**

I confirm that I meet ALL the eligibility criteria specified by LTIMindtree for this interview  Yes

No I agree to [Terms and Conditions](#)

# 4 Test Platform : Registration Form

- Mandatory Declarations to proceed ahead

# 4 Test Platform : Registration Form

- Mandatory declarations to proceed ahead
- Read **Terms and Conditions** and click on **I agree**.
- Click on **Continue**

- 1. I acknowledge that the Company may commence immediate action with me at any moment of the Interview/Selection/Joining period, if I withhold information/ provide incorrect information or do not meet all the criteria mentioned for the interview process. \*
- 2. I acknowledge to be flexible to work in any technology/work-shift/domain and work from any development center/partner premise/customer location as per business needs \*
- 3. I acknowledge that my interview discussion will be video, and audio recorded by the interview platform \*
- 4. Read and understood the Data Privacy Clause shared in the Recruitment Communication email. \*

At the bottom of the form, there is a summary bar with a radio button set to 'Yes' and the text 'I agree to Terms and Conditions'. To the right of this bar are two buttons: 'CANCEL' and 'CONTINUE >'. The 'CONTINUE >' button is highlighted in green.

# 4 Test Platform : Assessment Listing Page

- System will list the assessments that needs to be attempted (*below shown are for demonstration only*)
- Click on Next to proceed with the same.
- This is a timed test.
- Please keep a note of your Test ID, which which may be required for future references.

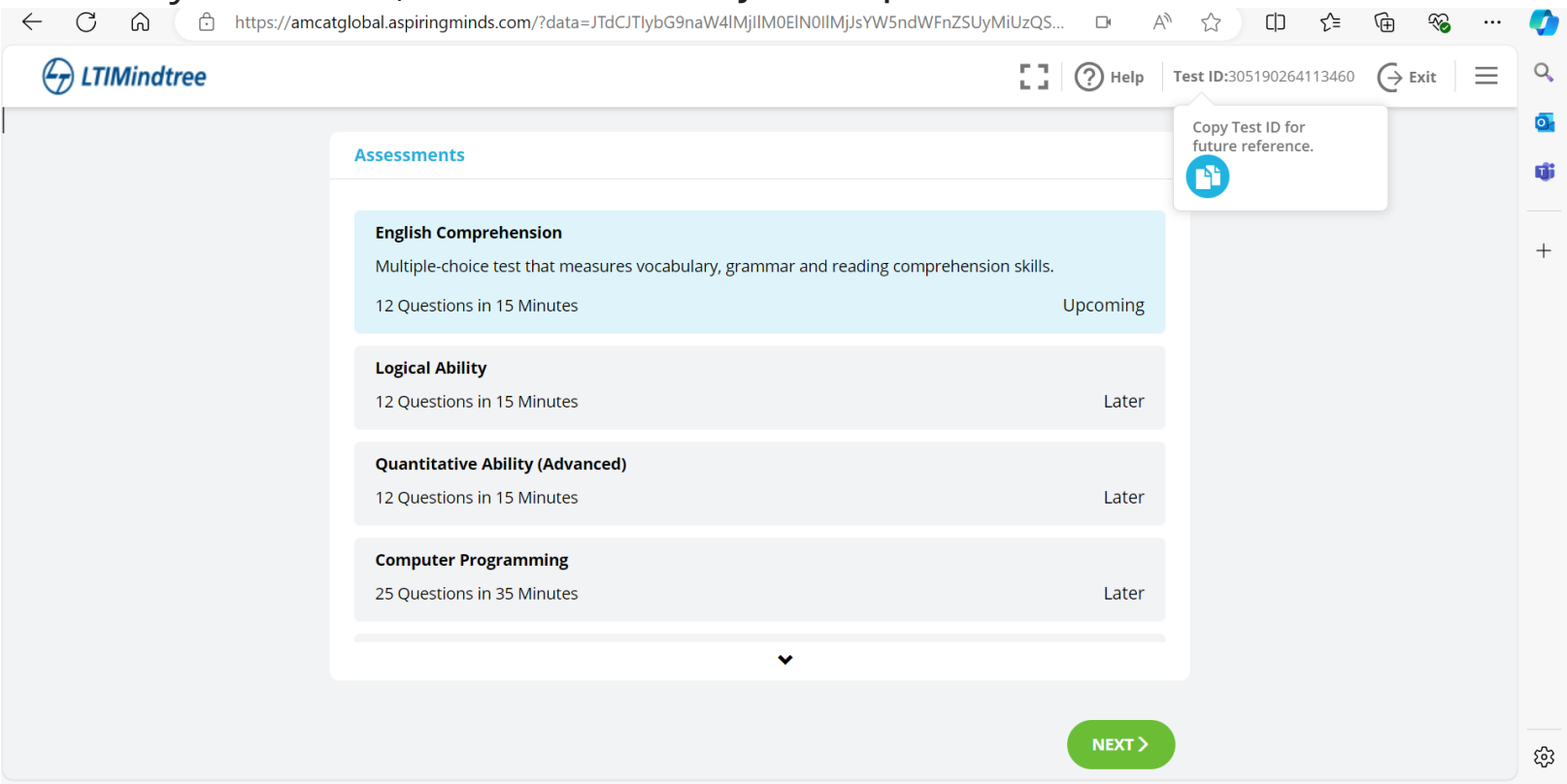

## 5. Test End – Thank you message

- Once test will be completed, it will show thank you message as shown in the snapshot.
- Candidate need to click on close browser button available at top right corner of the test.
- System will show pop-up “Are you sure you want to exit? Choose No to Cancel.”
- Candidates need to click on Yes, it will close the lockdown browser and take back candidate on his/her desktop.

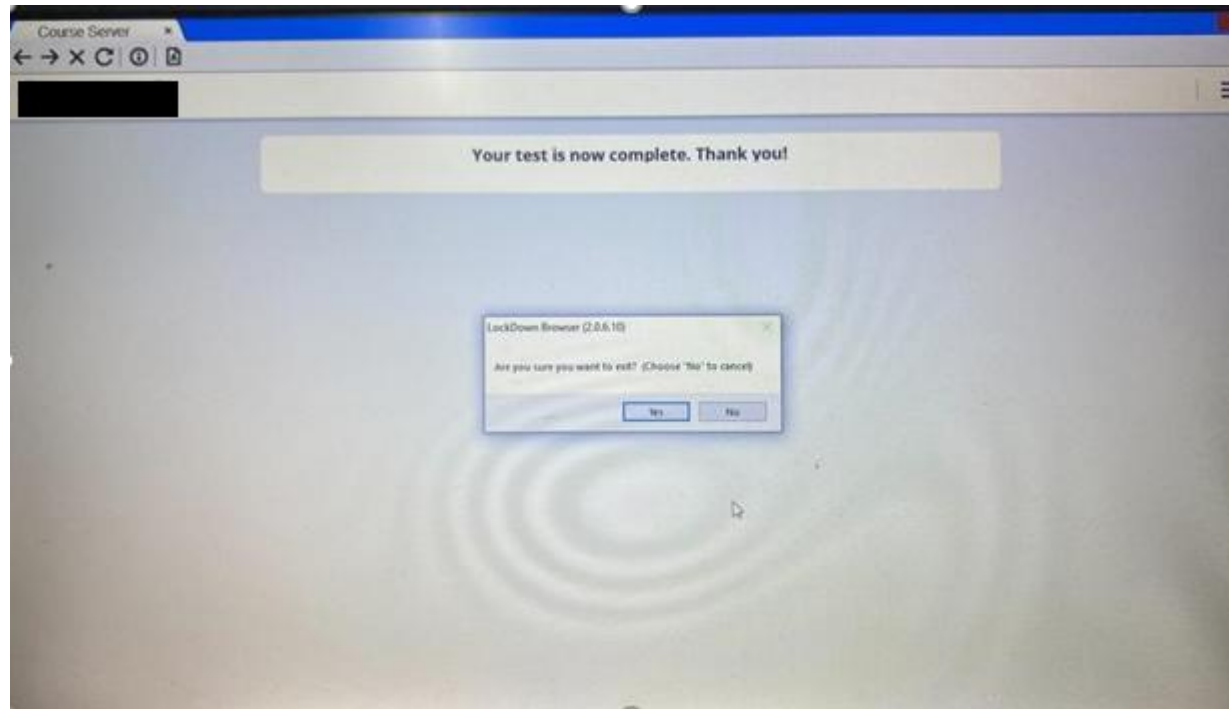

**Thank You**